

## Mandatory Disclosure

Mandatory Disclosure	Updated on: 12/12/2025
----------------------	------------------------

<b>1</b>	<b>Name of the Institution</b>	Loknete Suhas Dwarkanath Kande College Of Engineering Management And Research	
	Address of the Institution	PHULE NAGAR,MANMAD ROAD,NASHIK	
	City & Pin Code	NANDGAON-423106	
	State / UT	Maharashtra	
	Longitude & Latitude		
	Phone number with STD code	09822714079	
	FAX number with STD code		
	Office hours at the Institution	9.00 a.m. to 6.00 p.m. on all days except Saturday,	
	Academic hours at the Institution	9:00 a.m. to 6:00 p.m. Library open from 8.00 a.m. to 12.00 midnight	
	Email	gurukulpolytechnic@gmail.com	
	Website	www.lsdkmba.org	
	Nearest Railway Station (distance in Km)	Nandgaon, Railway Station Distance - 5 Km	
	Nearest Airport (distance in Km)	ozer International Airport (PNQ), nashik - 422032. Distance - 75 Km	
<b>2</b>	Name and address of the Trust/ Society	GURUKUL Education Society Address : PHULE NAGAR,MANMAD ROAD,NANDGAON	

<b>3</b>	<b>Name of the organization Running the Institution</b>	
	Type of the organization	Society
	Address of the organization	PHULE NAGAR,MANMAD ROAD,NANDGAON
	Registered with	Office of Charity Commissioner, Pune, Maharashtra State
	Registration date	
	Website of the organization	<a href="http://www.gurukuleducation.edu">www.gurukuleducation.edu</a>

<b>4</b>	<b>Name of Director</b>	Mrs.Shobhatai Kande
	Exact Designation	Director
	Phone number with STD code	(020) 24356592.
	FAX number with STD code	(020) 24356592.
	Email	<a href="http://www.gurukuleducation.edu">www.gurukuleducation.edu</a>
	Highest Degree	
	Field of Specialization	Finance

<b>5</b>	<b>Name of the affiliating University</b>	Savitribai Phule Pune University, Pune
	Address	Ganeshkhind Road, Pune - 411007.
	Website	<a href="http://www.unipune.ac.in">www.unipune.ac.in</a>
	Latest affiliation period	2026 – 27

## 6 Governing Board Members

Frequency of meetings & date of last meeting -Twice in a year – 21<sup>st</sup> Dec 2025

### GOVERNING BODY

<b>Sr. No.</b>	<b>Name</b>	<b>Designation</b>
<b>1</b>	<b>Mrs.Shobha S.Kande</b> Chairman GES's Nashik	<b>Chairman</b>
<b>2</b>	<b>Mr.V.S.Zadkhande</b> Principal,GES's Institute of Engineering & Technology,Phulenagar Nandgaon	<b>Member Secretary</b>
<b>3</b>	<b>Mr.Bhausahab A.Sonawane</b> Secretary,GES's,Nashik	<b>Member</b>
<b>4</b>	<b>Mr.Ashok Kela(Industrialist)</b> MD,Om Conatainer Super Industries,Malegaon MIDC,Sinner,Nashik	<b>Member</b>
<b>5</b>	<b>Major Jagannath Salunkhe</b> Educationalist,President Prize winner for NCC,Nandgaon	<b>Member</b>
<b>6</b>	<b>AICTE,New Delhi(Nominee)</b> Response Awaited	<b>Member</b>
<b>7</b>	<b>Higher &amp; Technical Education</b> Dept. Government of Maharashtra Response Awaited	<b>Member</b>
<b>8</b>	<b>DTE,Mumbai(Nominee)</b>	<b>Member</b>
<b>9</b>	<b>MSBTE Mumbai(Nominee)</b> Response Awaited	<b>Member</b>
<b>10</b>	<b>Mrs.Sheetal R. Jain</b> Faculty Representative	<b>Member</b>

❖ Frequency of the Board Meetings and Academic Advisory Body

<b>7</b>	<b>Academic Advisory Body</b>	
	Frequency of meeting & date of last meeting	Twice in a year (April & October) 8th October 2026

<b>8</b>	<b>Organization Chart</b>
----------	---------------------------

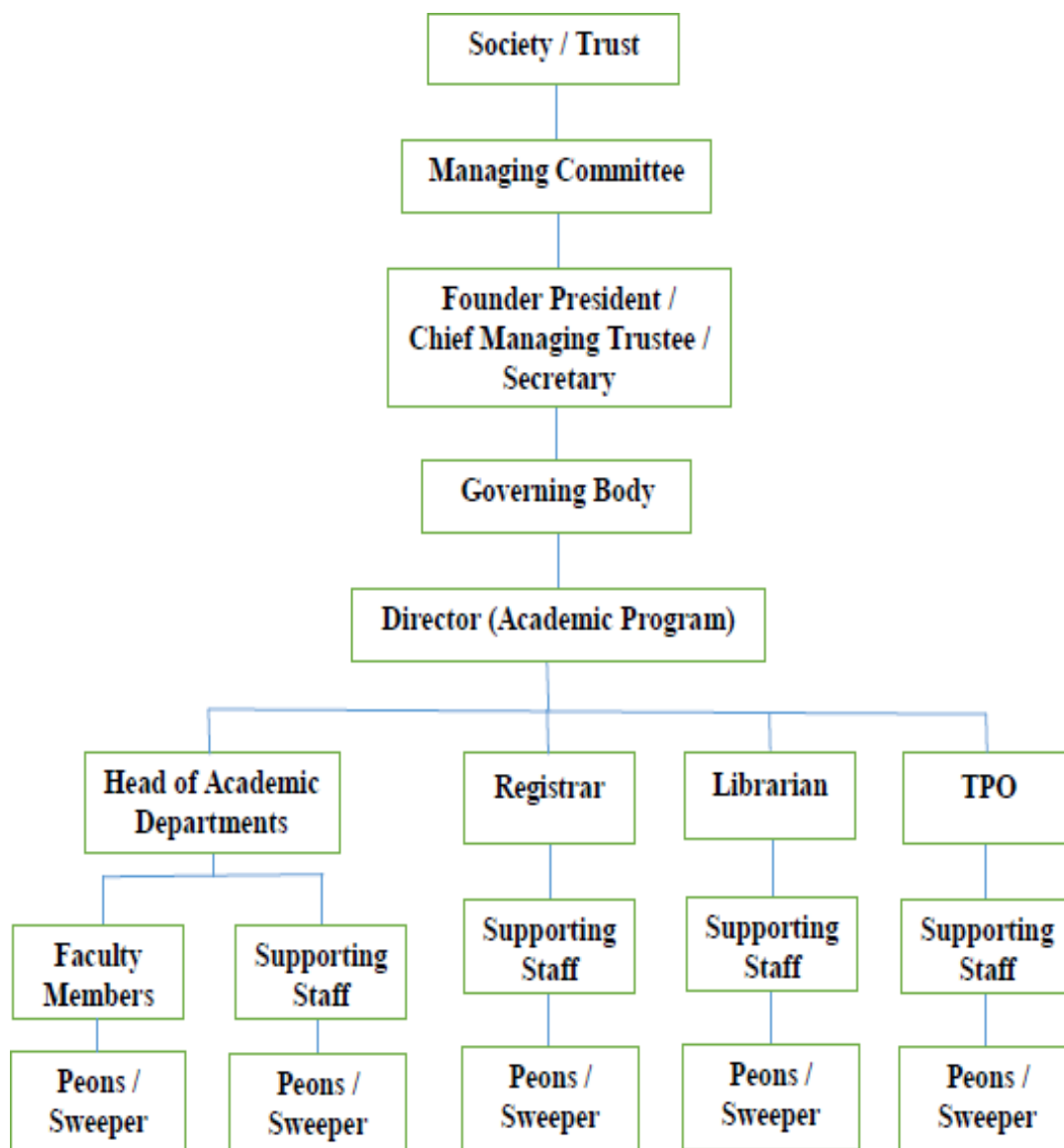

† **Nature and Extent of involvement of Faculty and students in academic affairs/improvements**

- Faculty and students are involved in academic affairs/improvements through planning, coordination and implementation of various activities and initiatives aimed at development of students and improvement of academic quality of the institution.

† **Mechanism/ Norms and Procedure for democratic/ good Governance**

- A well-planned mechanism/norm exists for democratic/good Governance of the institution. The planning and execution of the mechanism for good Governance takes place through the various committees comprising of staff and students of the institute.
- † Student Feedback on Institutional Governance/ Faculty performance - **Exists**
- † Grievance Redressal mechanism for Faculty, staff and students - **Exists**
- † Establishment of Anti Ragging Committee - **Exists**
- † Establishment of Online Grievance Redressal Mechanism - **Exists**
- † Establishment of Grievance Redressal Committee in the Institution and Appointment of OMBUDSMAN by the University - **Exists**
- † Establishment of Internal Complaint Committee (ICC) - **Exists**
- † Establishment of Committee for SC/ST - **Exists**
- † Internal Quality Assurance Cell - **Exists**

## 1. Admission Procedure

Mention the admission test being followed, name and address of the Test Agency and its URL (website)

Sr. No.	Test	Testing Agency	URL
1	MAH-MBA/MMS CET	State Common entrance Test Cell	<a href="https://cetcell.mahacet.org/">https://cetcell.mahacet.org/</a>
2	Common Management Admission Test (CMAT)	National Testing Agency (NTA)	<a href="https://cmat.nta.nic.in/">https://cmat.nta.nic.in/</a>
3	CAT	Indian Institutes of Management (IIMs)	<a href="https://iimcat.ac.in/">https://iimcat.ac.in/</a>
4	ATMA	AIMS Test for Management Admission	<a href="https://atmaaims.com/index.html">https://atmaaims.com/index.html</a>
5	MAT	All India Management Association	<a href="https://mat.aima.in/">https://mat.aima.in/</a>
6	XAT	Xavier School of Management Jamshedpur	<a href="https://xatonline.in/">https://xatonline.in/</a>
7	GMAT	Graduate Management Admission Council, United States of America	<a href="https://www.gmac.com/">https://www.gmac.com/</a>

Number of seats allotted to different Test Qualified candidate separately (State conducted test-MHT-CET/CMAT/CAT/ATMA/MAT/XAT/GMAT)

<b>Seats allotted</b>	<b>TEST</b> →	<b>MAH-MBA/MMS CET (85%)</b>	<b>CMAT/CAT/ATMA/MAT/XAT/GMAT (15%)</b>
<b>600</b>		<b>510</b>	<b>90</b>

10	<b>MBA (PG Program) - Student Input Quality</b>		
	<b>MBA MAH-CET Cut-off Percentile</b>		
<b>Sr. No.</b>	<b>Category</b>	<b>Maximum</b>	<b>Minimum</b>
1	TFWS	98	83
2	EWS	95	02
3	OPEN	95	03
4	OBC	93	12
5	SBC	86	40
6	SC	91	07
7	ST	84	20
8	VJ	83	26
9	NT1	80	15
10	NT2	87	23
11	NT3	87	05
12	OMS	88	52

	<b>Research Grants Received</b>				
<b>Sr. No.</b>	<b>Name of Principal Investigator</b>	<b>Title of the Project</b>	<b>Sanctioned Year</b>	<b>Sanctioning Authority</b>	<b>Amount Sanctioned (Rs)</b>
Not Applicable					

Sr. No.	Name of Principal Investigator	Title of the Project	Sanctioned Year	Sanctioning Authority	Amount Sanctioned (Rs)
1	Not Applicable				

13 Equipment Grants Received					
Sr. No.	Name of Principal Investigator	Title of the Project	Sanctioned Year	Sanctioning Authority	Amount Sanctioned (Rs)
1	Not Applicable				

### Admission Procedure

Mention the admission test being followed, name and address of the Test Agency and its URL (website)

Sr. No.	Test	Testing Agency	URL
1	MAH-MBA/MMS CET	State Common entrance Test Cell	<a href="https://cetcell.mahacet.org/">https://cetcell.mahacet.org/</a>
2	Common Management Admission Test (CMAT)	National Testing Agency (NTA)	<a href="https://cmat.nta.nic.in/">https://cmat.nta.nic.in/</a>
3	CAT	Indian Institutes of Management (IIMs)	<a href="https://iimcat.ac.in/">https://iimcat.ac.in/</a>
4	ATMA	AIMS Test for Management Admission	<a href="https://atmaaims.com/index.html">https://atmaaims.com/index.html</a>
5	MAT	All India Management Association	<a href="https://mat.aima.in/">https://mat.aima.in/</a>
6	XAT	Xavier School of Management Jamshedpur	<a href="https://xatonline.in/">https://xatonline.in/</a>
7	GMAT	Graduate Management Admission Council, United States of America	<a href="https://www.gmac.com/">https://www.gmac.com/</a>

<b>18</b>	<b>Admission Quota</b>	<b>100 % - MAH-MBA-CET</b>
	<b>Entrance Test</b>	<b>MAH-MBA-CET</b> – The state CET cell , Maharashtra State. <a href="https://cetcell.mahacet.org/">https://cetcell.mahacet.org/</a>
	<b>Admission Criteria</b>	<ol style="list-style-type: none"> <li><b>1.</b> The candidate should be an Indian National;</li> <li><b>2.</b> should have passed 10+2 examination and obtained at least forty five per cent. marks in aggregate (at least forty per cent. marks in aggregate for Reserved Categories, Economically Weaker Section and Persons with Disabilities category candidates belonging to Maharashtra State) and the Candidate should have appeared in MAH - BCA/BBA/BMS/BBM CET-2025 conducted by the Competent Authority and should obtain non zero score in CET.</li> </ol>

	<b>Fees in Rupees</b>	1500	
	<b>Number of Fee Waivers offered</b>	Not Applicable	
	<b>Admission Calendar</b>	<b>Semester – (I and III)</b> Start of Institute (FY) – 15/09/2025 Start of Institute (SY) - 01/08/2025 Conclusion of Institute – 28/05/2026	<b>Semester – (II and IV)</b> Start of Institute (FY) – 27/1/2026 Start of Institute (SY) – 01/12/2025 Conclusion of Institute – 30/4/2026
	<b>PIO - Quota</b>	Not Applicable	

## 20. Criteria and Weightages for Admission

	<b>Eligibility conditions and requirements for admissions (MBA)</b>
<b>(1)</b>	<b>Maharashtra State Candidature Candidate.-</b> (i) The Candidate should be an Indian National; (ii) Passed minimum three year duration Bachelor’s Degree awarded by any of the Universities recognized by University Grants Commission or Association of Indian Universities in any discipline with at least 50% marks in aggregate or equivalent ( at least 45% in case of candidates of backward class categories, Economically weaker section and Persons With Disability Candidates belonging to Maharashtra State only) or its equivalent; (iii) Obtained non zero score in CET conducted by the Competent Authority (MAH-MBA/MMS-CET 2021).
<b>(2)</b>	<b>(2) All India Candidature Candidates, Union Territory of Jammu and Kashmir and Union Territory of Ladakh Migrant Candidature Candidates.-</b> (i) The Candidate should be an Indian National; (ii) Passed minimum Three year duration Bachelor’s Degree awarded by the University recognized by University Grants Commission or Association of Indian Universities in any discipline with at least 50% marks in aggregate or equivalent (at least 45% in case of candidates of backward class categories, Economically weaker section and Persons With Disability Candidates belonging to Maharashtra State only) or its equivalent; (iii) The candidate should have obtained non zero positive score in any one of the following examinations. – CET conducted by the Competent Authority or Common Admission Test conducted by Indian Institute of Management (CAT) or Common Management Aptitude Test Conducted by National Testing Agency (CMAT) or Xavier Aptitude Test conducted by Xavier School of Management Jamshedpur (XAT) or Entrance Test for Management Admissions conducted by the Association of Indian Management Schools (ATMA) or Management Aptitude Test Conducted by All India Management Association (MAT) or Graduate Management Aptitude Test Conducted by Graduate Management Admission Council, United States of America (GMAT).

**Results of Admission under Management seats/Vacant seats:**

- a. Composition of selection team for admission under Management Quota with the brief profile of members (This information be made available in the public domain after the admission process is over) - **Exists**
- b. Score of the individual candidate admitted arranged in order or merit - **Exists**
- c. List of candidate who have been offered admission - **Exists**
- d. Waiting list of the candidate in order of merit to be operative from the last date of joining of the first list candidate - **Exists**
- e. List of the candidate who joined within the date, vacancy position in each category before operation of waiting list - **Exists**

## 21. Information of Infrastructure and Other Resources Available

- f. Number of Class Rooms - 20 and size of each - 76 Sq.m per Room
- g. Number of Tutorial rooms - 5 and size of each - 76 Sq.m per Room
- h. Number of Computer Centers - 4 and size of each - 152 Sq.m per Room
- i. Central Examination Facility - 1 room, Number of rooms - 23 class rooms and capacity of each - 30 students.
- j. Online examination facility (Number of Nodes, Internet bandwidth, etc.)  
Internet Bandwidth – 100 mbps  
No. of Nodes - 114
- k. Barrier Free Built Environment for disabled and elderly persons - Exists
- l. Occupancy Certificate - Exists
- m. Fire and Safety Certificate - Exists
- n. Hostel Facilities - Exists

### • Library

- Number of Library books - 30612
- Titles - 5952
- Journals available - 24
- List of online National/ International Journals subscribed - Exists (J Gate, N-LIST-14638)
- E- Library facilities - Exists
- National Digital Library (NDL) subscription details - Exists

### • Computing Facilities

- Internet Bandwidth - 300 mbps
- Number and configuration of System - 200
- Total number of system connected by LAN - 200
- Total number of system connected by WAN - 200
- No of Application Software's - 8
- No. of System Software's - 4
- Special purpose facilities available (Conduct of online Meetings/Webinars/Workshops, etc.) - Exists
- Facilities for conduct of classes/courses in online mode (Theory & Practical) - Exists
- Innovation Cell - Exists
- Social Media Cell - Exists

### List of facilities available:

Games and Sports Facilities - **Exists**

Extra-Curricular Activities - **Exists**

Soft Skill Development Facilities – **Exists**

- **Teaching Learning Process**
  - Curricula and syllabus for each of the Programmes as approved by the University - **Exists**
  - Academic Calendar of the University - **Exists**
  - Academic Time Table with the name of the Faculty members handling the Course - **Exists**
  - Teaching Load of each Faculty - **Exists**
  - Internal Continuous Evaluation System and place - **Exists**
  - Student's assessment of Faculty, System in place - **Exists**
  - **For each Post Graduate Courses give the following:**
    - Title of the Course - **MBA (Master in Business Administration)**
    - Curricula and Syllabi - **Exists**
  - **Special Purpose**
    - Academic Calendar and framework - **Exists**

**22. List of Research Projects/ Consultancy Works**

- a. Industry Linkage - **Exists**
- b. MoUs with Industries (minimum 3(10)) - **13 MoUs**

**23. LoA and subsequent EoA till the current Academic Year - - Exists**

**Best Practices adopted, if any**

**24. Students Skills Training & Transformation Program (STP)** The STP (Student Training Program) is a comprehensive initiative that prepares students for the industry, emphasizing interview and placement skills. The program includes a tailored syllabus to enhance soft skills, with four weekly lectures per division. Interactive activities foster active participation and learning. Mock interviews offer hands-on experience, allowing students to identify areas for improvement, while faculty guidance helps them address their weaknesses effectively.

<b>10.17</b>	<b>Academic Sessions</b>	
	Examination system, Year / Sem	Semester pattern
	Period of declaration of results	After 45 days of Exam

<b>10.18</b>	Counselling / Mentoring	Available
	Career Counselling	Available